The Flying Petrel
EDITION

Vol. 45 Published by National Oglethorpe Alumni Association, October, 1962 No. 2

THE SHAPE OF THE FUTURE

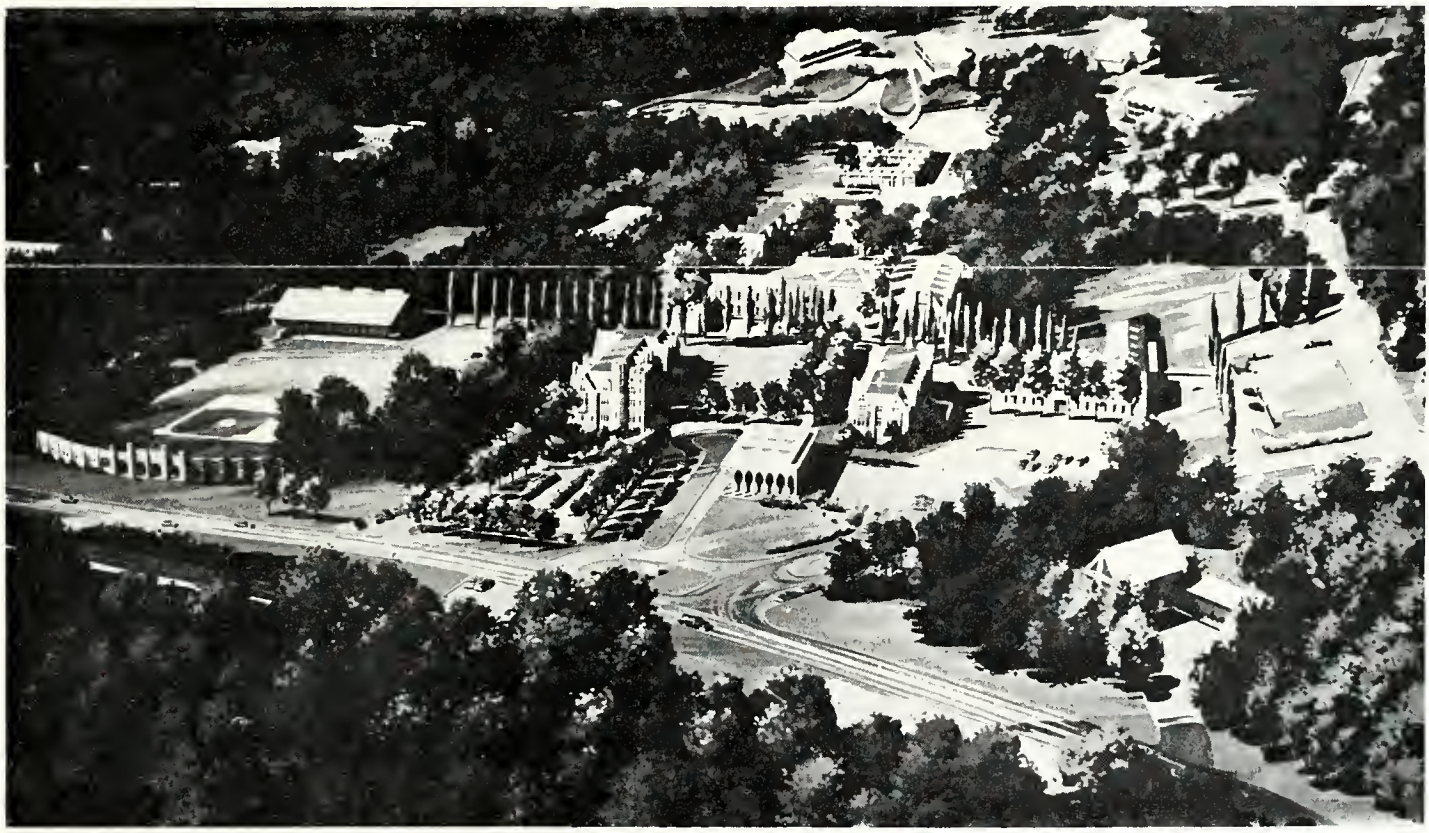

Definite phases and steps in the Oglethorpe University development program have been completed and the artist's rendering shows how the campus is to look several years hence. We should all be encouraged at the continued evidence of progress. Monies received and "on the way" will make it possible for us to think about the time when we will actually break ground. However, Dr. Agnew feels, and correctly so, that we must get the endowment picture strengthened as a necessary first step toward the realization of our goals.

The Flying Petrel

October, 1962

Published seven times a year in July, September, October, January, March, April and May by Oglethorpe University, Atlanta, Georgia.

Printed by
Russell & Wardlaw

OFFICERS

Sam M. Hirsch, Jr. '50 ..... President
Phil Hildretn '54 ..... 1st V. President
Jim Holliday '49 ..... 2nd V. President
Martin Sterling '36 ..... 3rd V. President
Mary Ann Mehre '54 ..... Secretary
Wayne S. Traer '28 ..... Treasurer

DIRECTORS

Howard G. Axelberg '40 ..... Chairman
Mrs. Virginia P. Cutts '24
Mrs. Mary Walker '34
Mrs. Tommie Carper '37
Mrs. Philip Scales '41
Mr. Bert Robinson '50
Mrs. David Garrett '52
Col. Frank Shipton '58
Mr. Norman Arnold '50

EDITOR

Mrs. Joyce B. Minors '57

NEW FACULTY MEMBERS FOR UNIVERSITY ANNOUNCED

Five new facutly members have signed contracts for the 1962-1963 academic year at Oglethorpe University. In keeping with the University's policy of maintaining an excellent and well-qualified faculty, three full-time and two part-time teachers joined the staff in September.

The Division of Citizenship added two full-time teachers, one in the political science field and one in economics. They will replace Mr. William A. Carroll and Mr. Max T. Johns respectively.

Dr. Ida M. Chairaviglio, who received her Doctor of Philosophy degree from Emory University in August of 1962, with specialties in American government, constitutional law and political theory, will join the Oglethorpe faculty as Assistant Professor. Dr. Chairaviglio holds the A.B. degree from Berea College in Kentucky and M.A. and Ph.D. degrees from Emory. She also attended summer school at the University of Wisconsin. Dr. Chairaviglio has taught political science at East Tennessee State College and at Emory. Her doctoral dissertation was on "The Contribution of the State of Georgia to the Development of the Concept of Federalism." Dr. Chiaraviglio is the wife of an Emory philosophy professor.

Mr. Harold M. Shafron joins the economics staff as Assistant Professor, coming to Oglethorpe from the College of Charleston where he was head of the Economics Department. Mr. Shafron holds B.A. and M.A. degrees from the University of Alabama and has taught at the University of Alabama and at Fairleigh Dickinson University in addition to the College of Charleston. Mr. Shafron also has considerable business experience, having been co-owner of a textile fabric company in New Jersey. He served as economic aide in the Third Military Government Regiment during World War II where he worked with officials of war damaged industries in Germany and Austria. Mr. Shafron's wife is a professional artist and art teacher.

In the Division of Science, Mr. Joseph M. Branham will replace Dr. Arthur L. Cohen, coming to Oglethorpe as Assistant Professor of Biology. Mr. Branham holds B.S. and M.S. degrees from the University of Florida, where he is presently a candidate for the Ph.D. degree. Mr. Branham has been the holder of a teaching assistantship at Florida State University, and has also held research assistantships at the University of Delaware Marine Laboratory, the Marine Biological Laboratory at Woods Hole, Massachusetts, and the Oceanographic Institute at Florida State. He is married and has a two-year old son.

The Division I foreign language program is strengthened by the addition part-time of Mrs. Claire Hubert, who will teach a course in French, allowing Dr. Bieler to offer a course in German next year. Mrs. Hubert holds a B.A. from Duke University and an M.A. from Emory University's Institute of Liberal Arts. Her specialties have been in English and French literature. Mrs. Hubert has attended Harvard University Summer School and the University of Aix-Marseille in France, the latter under a Fulbright Fellowship.

Mr. Ralph L. Carnes, who was a part-time teacher of philosophy last year, takes over as full-time replacement for Dr. Stanley M. Daugert this year.

Mrs. Charlyn Harper will join the faculty as part-time teacher of philosophy. Mrs. Harper holds a B.C.S. degree from the Atlanta Division of the University of Georgia, and she is currently a candidate for the M.A. degree in philosophy at Emory University. She has also attended New York University's Summer School. Mrs. Harper holds an assistantship at Emory.

Mr. Duane E. Hanson will give a laboratory course in art. He received his B. A. degree from Macalester Colleges and his M. F. A. from the Cranbrook Academy of Art. Mr. Hanson is a sculptor who has exhibited widely in this country and abroad, has taught art, arts and crafts, and sculpture both here and abroad. He holds commissions for public buildings in the Atlanta area.

Dr. Peter Mayfield has joined the faculty to teach psychology. Dr. Mayfield is a consulting psychologist in Atlanta. He holds the A. B. from Emory, the M. A. from Duke, and the Ph.D from the University of North Carolina. He has had a great deal of clinical and research experience.

Graduate Of 1925 Awarded Diploma In 1962

Dr. Agnew with M. V. Braddy—Class of '25

A diploma was awarded 37 years late to Mr. M. V. Braddy, a graduate of the class of 1925. The event took place at the summer commencement exercises held at the University on Friday, August 17.

Dr. Donald C. Agnew, President, presented the diploma to Mr. Braddy explaining to the audience that rules governing the awarding of diplomas in 1925 required that a graduate must have been present to receive the certificate. As Mr. Braddy had been offered a teaching position in another city, he had to leave the campus before he was to participate in the graduation exercises.

In August, 37 years later and having retired from active business, Mr. Braddy received his diploma as Bachelor of Arts in Education — Date: May 21, 1925.

Alumni Drive Offers Challenge

With the unprecedented response of nearly $29,000.00 and 971 donors to the Forward Oglethorpe Fund drive of last year, the 1962-63 campaign has a real challenge ahead. The goal is $40,000.00 and 1100 donors.

With the growth of the alumni the 1100 donors represents nearly one third of all known alumni.

This year, there has been added a new category to which alumni may contribute — Endowment. In addition to the library and Women's Residence Hall, this new category will represent another permanent project for the Alumni to help build for Oglethorpe.

With the help of interested alumni for Oglethorpe, we can make this year one of the biggest and best that the school has ever had. We can show that the alumni are interested in the growth and development of a great institution. We can show that Oglethorpe alumni are strong in spirit and support of their school.

Mr. Cohen Authors Book Of Poems

Mr. William Cohen, Assistant Professor in English and Human Understanding at Oglethorpe University, has had a book of poems published by the Southern Illinois Inc., located in Cartersville, Ill. The book is entitled "A House in the Country-Poems From Southern Illinois."

The jacket of the book contains a statement by Peter Viereck in which he calls Mr. Cohen "a poet of life and ever renewing himself." Mr. Cohen, whose poems and Rilke translations have been praised at the Library of Congress by Peter Viereck, is completing his Ph.D. courses at Emory University in Atlanta.

In addition, the library at Oglethorpe University will display the original manuscript along with letters of comment from leading modern American writers.

OGLETHORPE TO HAVE ART FESTIVAL

Plans are underway now to hold the first Art Festival at Oglethorpe University. Areas to be included will be theatrical performances, music, an art show, poetry and dance. It is hoped that lectures, readings and performances can be obtained by outstanding persons in the area.

The Festival is tentatively slated to begin the last week of February and run into the first week of March, 1963.

The next issue of the FLYING PETREL will contain more definate and detailed information.

University Marker Is Gift of Class of 1962

Inspired by President Jack Warren's determination to open Oglethorpe's striking campus to view from Peachtree Road, the class of 1962 recently dedicated its unique gift to the University. The handsome granite and marble entrance marker, pictured below, replaces an unsightly transit shelter and a tangled and overgrown clump of shrubs.

Class members moved the transit shelter to an unobtrusive location and, incidently, improved its appearance; cleared away the shrubbery, graded and curbed the area. Class member Bob Olsen was a leader in accomplishing the physical work involved.

The marker, with its gold lettering in polished marble surrounded by a granite frame will stand through the years not only as an asset to the University, but also as an enduring reminder of the thoughtfulness and originality of the Class of 1962.

BOOSTER HOMECOMING GAME
DECEMBER 8, 1962
OGLETHORPE
VS.
CARSON-NEWMAN
FIELD HOUSE
8:00 P. M.

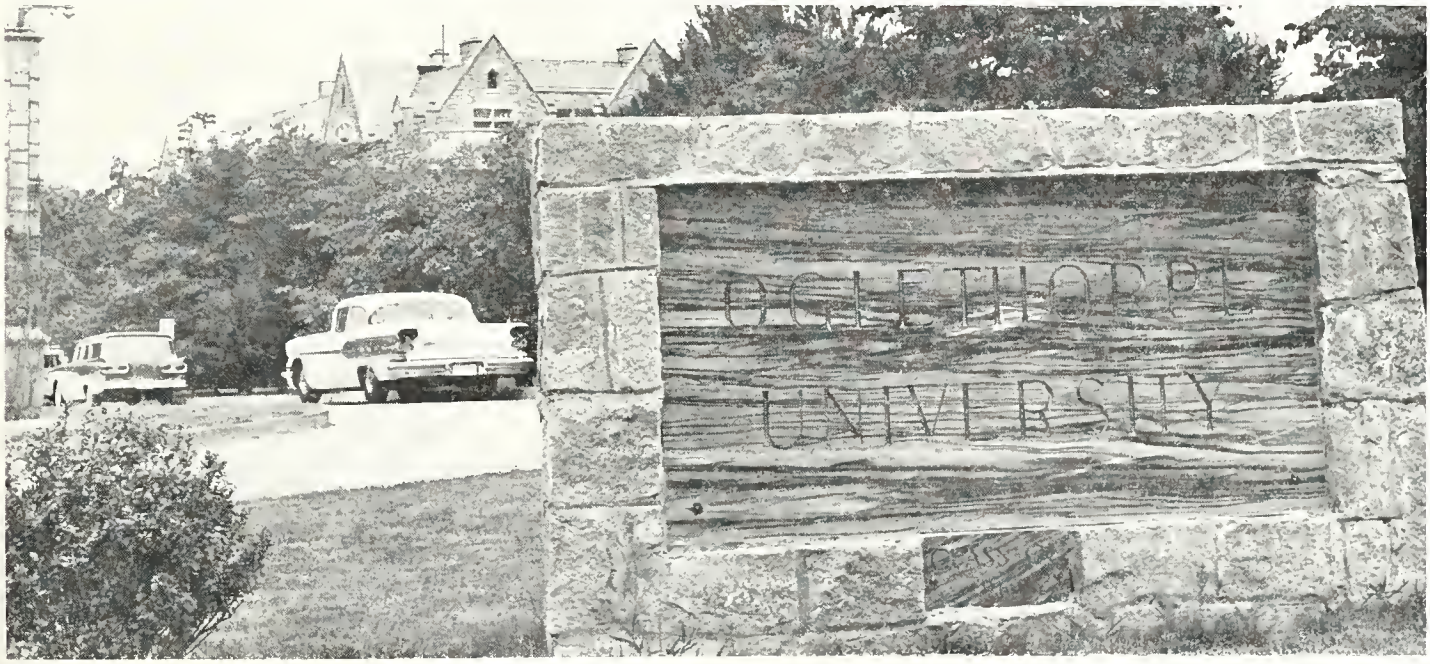

Reminiscing With The Wendell Browns

We remember the first year of our life at Oglethorpe the pathetically small class of twelve entering freshmen. We remember one freshman trailing across the campus (we were then still in the country) with a gun under his arm, his coon hound Cinnamon at his heel, the two followed by what looked to be a faithful colored retainer to bring in the game. This squire of the Old South lent a great deal of color to the campus even though he turned out to be only sixteen years old and the faithful retainer only Fletcher, the janitor, who, as usual, was dodging real work. But the spirit was genuine enough, and in the years this freshman was with us, he led the campus in memorial celebrations of Robert E. Lee on the general's birthday and master minded the battles against the Yankees (we had and have many) determined to keep the stars and bars off the flag staff.

As time went on, he became active in school affairs as diverse as designing the crowns (still in use) for the Lord and Lady of the Oglethorpe Ball and helping to start a rival newspaper to the **Stormy Petrel** called the **Men's Free Press** in order to show the orthodox sheet what a paper should really be like.

He was invited into Boar's Head, and in his junior year, 1947, was elected president of the student body and chosen for Who's Who in American Colleges.

In spite of his age, he tried for and made professional option. That is, he entered professional school after his junior year at Oglethorpe and did his first year of law and last year of college at the same time, a feat only accomplished by a superior mind and strong determination.

Even at this time he was certain of the way he would order his life. He would earn a law degree, practice for experience, and go into politics. This he did.

And now, after a hard race, Charles Longstreet Weltner, '48, stands ready as Democratic nominee to Congress for the Fifth District to battle his Republican opponent in the general election.

P. S. Just to keep it somewhat in the family, that opponent, Jim O'Callahan, is the brother of Mrs. Ben Lorenz (Catherine 'Cuz' O'Callahan, '48).

What Are We Waiting For?

Some of you may be asking at this point, "What are we waiting for?" Well, the fact is, we're not waiting! More gifts are being received — some challenge, some with strings.

Definite plans for what's first and what's next are taking shape. A fine artist's drawing of the proposed campus has just been completed, and you will be seeing more of this.

Sometime within the next few weeks you will receive a letter outlining plans whereby you can make contributions to the University and yet retain the equity of your gift in your estate plus receiving substantial tax advantages.

Many are saying there is a wonderful new spirit of progress at Oglethorpe, both on and off campus. Our "image" is emerging in a constructive and truly positive light. Heads are turning at what we're doing at Oglethorpe. And this is only the beginning.

Dreams are nearer reality than they have ever been. And we will keep you informed, for you will have a big part in the total development picture.

Deaths - - -

Mrs. C. J. McElheny (Anne Dye), '31. Mrs. McElheny received her bachelor's and masters degrees at Oglethorpe. She was a retired school teacher.

Mrs. William O. Pierce (Madye Forrester), '28 died recently in Atlanta. She had taught biology at Oglethorpe for several years after her graduation.

Dr. Frank McCormick '25, Dr. McCormick had made his home at 4815 Highpoint Road, N. E., in Atlanta and had been engaged in the practice of dentistry.

C. Ort Jenkins, '27 died at his home August 25, 1962. Mr. Jenkins was a retired executive of Sears, Roebuck and Co. at the time of his death. He has been with the firm for 36 years.

Faculty Member Donates Subscription In Memory Of O'Donald

A subscription to the VIRGINIA REVIEW QUARTERLY has been given to the Library at Oglethorpe by a faculty member who wishes to remain anonymous. The publication is in memory of George Marion O'Donnell, former English professor who died recently.

Dr. Abbott's Essay To Be Published By Fulbright Commission

During 1962 the Fulbright Commission plans to celebrate the tenth anniversary of the Fulbright Program in Germany by the publicaiton of a volume of essays written by certain elected contributors who have served as Fulbright lecturers in Germany during the last ten years.

Dr. Martin Abbott of the Oglethorpe faculty was asked to contribute. Dr. Abbott spent the year 1960-61 at the University of Mainz in Gernersheim, Germany.

The title of Dr. Abbott's essay is: "Ferment of American Freedom: Social Reform and Reformers, 1820-1860." In this he has undertaken to show how and why the tradition of social reform developed so early in America, and to treat some of the more and significant of these: the temperance movement; women's suffrage; better care of the insane; the various utopian communities that were established; and of course, the drive to rid the nation of the blot of Negro Slavery.

The volume is scheduled for publication sometime this Fall.

Notes From The Athletic Department

The intramural program is off and running again at school, destined to be the most successful in the history of Oglethorpe University.

Spearheaded by Coach Billy Carter, this program has attracted the enthusiasm of a majority of the students, offering each student some sort of sporting competition in which he or she can compete.

With the beginning of the new year, the intramural touch football league started. Other activities planned include volleyball, basketball, softball, tennis and ping-pong and badminton tournaments.

"We think the success of the program last year," Coach Carter said, "has created a warm climate for an even larger program this year. And we further feel this interest will be shown in the larger participation by the students."

It's also time for the soccer team to get underway. Again Coach Carter is the bossman of the operation. Oglethorpe plans to play six matches this season, with one trip being considered.

The schedule will be more ambitious than last year, the first season for this new sport.

"We expect to have an excellent nucleus with our returning players," Coach Carter said, "and then add several new players from our freshman class. We hope to make soccer a major sport on the campus. We have games with Emory, Berry, Emory at Oxford, Maryville Tennessee, and plan to schedule one trip to Florida to complete our schedule. The matches with the two Emorys and Berry are scheduled on a home-and-home basis. Last season, a get-acquainted year for soccer at Oglethorpe, we played three matches and they were well received by our students. We anticipate a large increase in that interest."

Coach Garland Pinholster has signed for 21 basketball games with the hopes of adding two more before the start of the season. The Petrels will defend their Christmas tournament title against three strong opponents—Georgetown, Newberry, and Valdosta State. Both Georgetown and Newberry were ranked high among the small colleges in 1961-62. Valdosta State won the GIAC championship, capitalizing, we might add, on the Oglethorpe Wheel offense, the invention of Coach Pinholster.

The Petrels will also travel North, playing St. Peters in New Jersey and possibly one more team in that area.

Other clubs scheduled include Carson-Newman, Georgia Southern, Murray State, Belmont Abbey, Centenary, and New Hampshire. The New Hampshire battle will undoubtedly be the highlight of the home slate.

Freshmen signed by Oglethorpe are Ronnie and Donnie Owens, twins from Kentucky; Pasco Tilson, Jr., of Forest Park, Georgia; Walker Heard, of Atlanta; and Bill Garrigan, an Air Force veteran from Pennsylvania.

"Our main question mark is at guard," Coach Pinholster said. "We have two big guards returning from last year, senior Darrell Whitford and sophomore Ray Thomas. But we have no third guard in sight. If we are plagued by illness or injury at this position we could be hurting. Our top five boys are potentially as strong as the top five last season. Of course, we will have to sacrifice whatever intangible qualities Tommy Norwood supplied our team.

"We hope Garrigan will develop fast enough to give us a No. 3 guard, or possibly challenge Whitford and Thomas for a job. Garrigan is 22 years old. We also hope Billy Parker will develop into a No. 3 forward and that Heard will come along to be our No. 2 pivot. Our fall practice will be dedicated to the development of these three boys and others who must improve so that we may have adequate bench strength to play a schedule that is probably our toughest of the last seven years. We have to play Murray State, Centenary, Belmont Abbey, St. Peters, and others like these on the road."

The Booster Club has started its financial drive for this year and President Steve Schmidt feels confident of reaching the goal.

"I think we have the finest group of Boosters we have ever had," President Schmidt said. "And I think we have a group of officers and directors who will dedicate themselves toward the fulfillment of our goal and will do whatever work is necessary to reach this target.

Furman Bisher Authors Book

Furman Bishop, who has featured our Stormy Petrel basketballers several times in his popular Atlanta Journal sports column, has written his first book, entitled "With A Southern Exposure."

The book, with an introduction by Bing Crosby, is a collection of the many humorous, dramatic and heart-warming columns written by the erudite Bisher.

The book is published by Thomas Nelson & Sons.

BORN . . .

Mr. & Mrs. William B. Christian, Jr., '59/62 announce the birth of a daughter, Jacquelyn Ann last Feb. 20. Bill is associated with the Georgia-Alabama Council of the Boy Scouts of America.

Mr. and Mrs. David Wall (Holli Neeson), '60 announce the birth of a daughter, Margaret Wendy, on July 30, in Atlanta, Georgia.

Bob and Barbara (Coffee) Olsen, '60/61 announce the arrival of a girl, Katherine Lynn, June 1, 1962.

A daughter to **Mr. and Mrs. Jesse (Mary Pool, '9) DeFore** on Sept. 8, 1962. She has been named Dorothy.

Oglethorpe University Basketball Schedule

Date	Opponent	Location
November		
30	Piedmont	Oglethorpe
December		
6	Murray	Murray, Ky.
8	Carson-Newman	Oglethorpe
15	Cumberland	Oglethorpe
17 & 18	Oglethorpe Invitational Tournament	Oglethorpe
	Georgetown	
	Newberry	
	Valdosta State	
	Oglethorpe	
29	St. Peters	Jersey City, N. J.
January		
1	Univ. of New Hampshire	Oglethorpe
5	Piedmont	Demorest, Ga.
10	Georgia Southern	Statesboro, Ga.
12	Centenary College of Louisiana	Shreveport, La.
15	East Carolina	Oglethorpe
16	Chattanooga	Chattanooga, Tenn.
26	East Carolina	Greenville, N. C.
28	St. Bernard	Columbus, Ga.
February		
2	Rollins	Oglethorpe
9	Carson-Newman	Jefferson City, Tenn.
15	Chattanooga	Oglethorpe
18	Campbell	Oglethorpe
21	Georgia Southern	Oglethorpe
23	Belmont Abbey	Belmont, N. C.
25	Athens College	Oglethorpe

WE NEED YOUR HELP TO FIND OUR LOST ALUMNI

The Alumni Office, through the help of Tommie Carper and Mary Walker, has compiled a list of all the alumni who for one reason or other have been lost. We need your help to find these people. In ths issue and in the issues to come the FLYING PETREL will print a number of names from each class. If you know the whereabouts of any of the lost alumni, would you please fill out the form provided and mail to the Alumni Office so that we can include them in our mailings once again?

CLASS OF '64
Mrs. Johnnie Grace Clark
Frank Ray Conway
William Marcus Deal
Linda Kay Marable

CLASS OF '63
Joe Norton Anderson
Charlotte Daphyne Bennett
William Dexter Berry, Jr.
Barry Alvin Bishop

CLASS OF '62
Charles Alvin Alford
John Wesley Bookhultz
Loreta Mae Gilliam
James Warren Haxelwood

CLASS OF '61
Frank Horace Armfield
Albert Nathan Baer
Mrs. B. E. DeCorse (Carolyn Murphy)
Mrs. Donald Hadden (Ethel Sue Snead)

CLASS OF '60
Patricia Alexander
George Sidney Anderson
John Joseph Bell
Clyde Wilson Bennett

CLASS OF '59
Virgil Roberts Banks
Howard D. Barber
Mrs. Nell Elizabeth Bigger
Clyde Kenneth Bankenship

CLASS OF '58
Mrs. Marguerita Dixon Adams
Mrs. Truet Bickham (Evelyn Augusta Bickham)
Verlene Frieda Dennis
Donald Tyler Dubose

CLASS OF '57
George Arger
Charles D. Arwood, Jr.
Charles Eugene Autry
Charles V. Bethea

CLASS OF '56
Wilson Lee Brannon
Mrs. W. H. Dempsey, Jr. (Jane Allison)
Charlotte Ann Endley
Mrs. E. C. Hinshaw (Joan Andrews)

CLASS OF '55
John Carver Blake
Mrs. E. C. Caldwell (Charlene B. Caldwell)
Charles Albert Carpenter
Joanne Lee Cooper

CLASS OF '54
Mrs. Nessmith M. Baker
Mary Loyall Brown
Mrs. Ramond K. Chamers (Kathleen K. Chambers)
Mr. Warren E. Coleman

CLASS OF '53
Sallie Patricia Allen
David Alpert
Walter Jack Bunkley, Jr.
Mrs. Wayne Butler (Thelma Harbin)

CLASS OF '52
Raymond Howard Backes
Roy Winston Bynum
Joanne Virginia Cole
Gernett Craig

CLASS OF '51
John Peter Amico, M.D.
Mrs. Ethel Vivienne Bessner
Mrs. Dorothy Carroll Brennan
William Edward Dove

CLASS OF '50
Betty G. Anderson
Robert Bruce Baird
Chester E. W. Barton
Doris Violet Bergman

CLASS OF '49
Mrs. Edward Forest Baker (Nandell Johnson)
Mrs. Ann Talliferro Dennison
Mrs. C. C. Clark (Emma Fife Clark)
Paul Hawthorne Hanna

CLASS OF '48
Annie Laurie Brown
Mrs. B. S. Cable (Emma Cagle)
Jimmye Anne Carnaton
Mrs. Donald A. Denny (Margaret Coulson)

CLASS OF '47
Elizabeth Alderman
Thomas W. Anthony, Jr.
Betty Sue Barker
Maxine Betts

CLASS OF '46
Mrs. Donald Ahlquist (Jean Ratte)
Mrs. Joe Frank Barton (Ada Meek)
Mrs. C. W. Bridges (Ella Mae Bridges)
Frank L. Bullard, Jr.

CLASS OF '45
Alyce Blankenship
Mary Lou Bollinger
Mrs. Frank Brown (Evelyn Ergle)
William Herbert Burch

CLASS OF '44
Arvel Walter Braus
Ann Elizabeth Bray
Lt. Com. & Mrs. Don Bursey (Barbara Boze)
Thomas Albert Cantrell

CLASS OF '43
Jack Anderson
Arthur Bacon
Mrs. B. C. Bass
Henry Whitfield Belcher

CLASS OF '42
Ray P. Adamson
David Edward Atkins
William Fred Banister
Leslie Howard Batte, Jr.

CLASS OF '41
Trenthan A. Allen
Geraldine Askew
Joseph Barenie
Warren Ernest Bobo

CLASS OF '40
William Frederick Allen
Louise M. Allison
Osborne Andrews
Jean Etta Blakelock

CLASS OF '39
Mr. Clare Aldrich
Herbert Archer
Joe Nathan Bass
Mr. & Mrs. James Russell Beavers (Dorothy Goodson)

CLASS OF '38
Nassir Joseph Adamo
Sarah Coates Barnes
Lonnie R. Bennett
Sherill B. Biggers

CLASS OF '37
Albert Clarence Adams
Beulah Adamson
Robert McAfee Alexander
Elizabeth Marie Allen

CLASS OF '36
Robert L. Adams
John William Alden
Mrs. Thomas DeWitt Alexander, Jr. (Mary Blackwell)
Jane Frances Arenson

CLASS OF '35
Mrs. Grace Russell Adamowiz
Virginia Sallie Ballard
Mrs. Jane Crenshaw Borman
Oscar Tilden Braden

CLASS OF '34
James Herman Abbott
Donald D. Adherhold
John Floyd Allison
Mrs. Nicholas Balboa Perez Colcho (Georgia McDaniel)

CLASS OF '33
Mrs. Virginia Turner Avery
Sam Baker
June Hard Barker
Mrs. W. L. Blalock (Emma K .Gerner)

CLASS OF '32
Mrs. H. R. Wall (Lacy Acosta)
Kate Atkinson
Joseph G. Bishop
Raymond Boone

CLASS OF '31
Harold Adams
David B. Alleman
Willard H. Backus
Frank Bankston

CLASS OF '30
Jennie Adelia Alexander
Thomas Bryan Burks
Horace Mann Byrd
Edward Fred Callaway

CLASS OF '29
Bernard Adelson
Ruth Evelyn Amstuts
Lucile Apfelbaum
John William Armstrong, Jr.

CLASS OF '28
Alton Allen
Robins Oark Armstrong
Mary Adelaide Banks
James Lewis Bean

CLASS OF '27
Naneita Antioltti
Loy P. Austin
Willard Theodore Bandy
David Monroe Barbee

CLASS OF '26
David H. Arnold
Mrs. Boyce Godson (Mary Louise Smith)
Alton Franklin Harden
Neal J. Harman

CLASS OF '25
Leonell W. Best
Elliott Lawson Baker, Jr.
Jacob Benjamin Black
Harvey Carson

CLASS OF '24
Ben W. Adams
John W. Akridge
Harold B. Askew
Helen Elizabeth Bagley

CLASS OF '23
William M. Acton
Walter Lewis Baum
Nelson Burton
Leo Clinton Dickens

CLASS OF '22
Henry Walker Bagley
Nick Kelly Bitting
Robert Girvin Blanton
Charles Edward Boynton

CLASS OF '21
Benjamin Franklin Hawkins
Joe Chapman Lane
Archie T. Lyon
Joel Hamilton Price

CLASS OF '20
George Ernest Alford
William Vollie Barton
George Augustus Caldwell
James Charles Andrew Cates

CLASS OF '19
Velma Keen

Please mail to
Alumni Office
Oglethorpe University
Atlanta 19, Georgia

Found _____

_____

Found _____

_____

Alumni Hold Dinner-Dance

Sixth Annual Alumni Dinner-Dance which was held at the Standard Club in Atlanta, attracted alumni from far and near. Shown below are pictures taken at the dance.

Albert and Betty Villegas

Mr. and Mrs. W. Elmer George

Mary and Henry Walker

Rosylyn and Sam Hirsch with Elmer George

—THROUGH THE YEARS—

John K. Ottley, Jr. '25, has been elected president of the Georgia State YMCA at a meeting held last August. Mr. Ottley has been active in affairs of the state YMCA and was vice-president of the organization prior to his election. He is vice-president of Liller, Neal, Battle and Lindsey, Inc., in Altanta.

O. B. Nall, '32, of Orange Park, Florida has been installed as new president of the Southeastern Oriental Band Association. The event took place at the Gator Bowl and a mass concert played by brass bands under Mr. Nall's direction followed the installation ceremonies.

Mrs. Ray Barnes '39, chapter director of the Delta Zeta sorority was present recently at the 60th anniversary National Convention of Delta Zeta held in Hot Springs, Arkansas.

Margaret (Mrs. Ralph O.) Powell, '39 has had a book of poems published recently. The title "Torchbearers and Other Poems," deals not only with the provinces of Nature, God and Beauty but also with the everyday occurances of life.

Mrs. Powell makes her home in Rome, Georgia.

Wilson P. Franklin, '39 has been named to the position of assistant vice president for equipment with the Coca-Cola Co. He formerly held the position of fountain equipment section head.

Mr. Franklin is a native of Duluth, Georgia and is now residing in Dallas, Texas with his wife and two children.

Edwin H. Ashendorf '50, is the new president of the Georgia Optometric Association. He was elected to the office at a meeting held at Jekyll Island, Georgia last June.

Louise Mapp Cameron '53 received her Master of Arts from George Peabody College for Teachers at the summer exercises held last August. She is a teacher in DeKalb County.

Richard S. Cumming, '54 has graduated from the U. S. Naval Post Graduate School in Washington, D. C. He is currently serving as Commanding Officer of the USS Lipan (ATF 85). The home port of the ship is Pearl Harbor, Hawaii.

Nancy Camp '55 has married Mr. Howard Hubbard. The couple is now residing in Sherborn, Mass.

Joe Accardi '57, has moved to Passiac, New Jersey where he is attending school. He will graduate next June as a registered nurse.

Lt. (j. g.) James A. Magee, '57 is a flight instructor at Pensacola, Florida. He had been serving with the US Navy in South Pacific.

Jim R. Clower '58 married Miss Sylvia Blalock October 11, 1962.

Phillip L. Howell '61 has just finished a four month tour of duty in Thailand. He is now stationed at Cannon AFB, New Mexico.

Doug Mote '62 is working in the programming and budgeting department of the Army Missile Command at Redstone Arsenal in Huntsville, Alabama.

Oglethorpe University Bulletin

OGLETHORPE UNIVERSITY, ATLANTA, GEORGIA

Second-Class Postage Paid at Atlanta, Georgia

POSTMASTER: Return Postage Guaranteed.

TO: